O Son do Ar
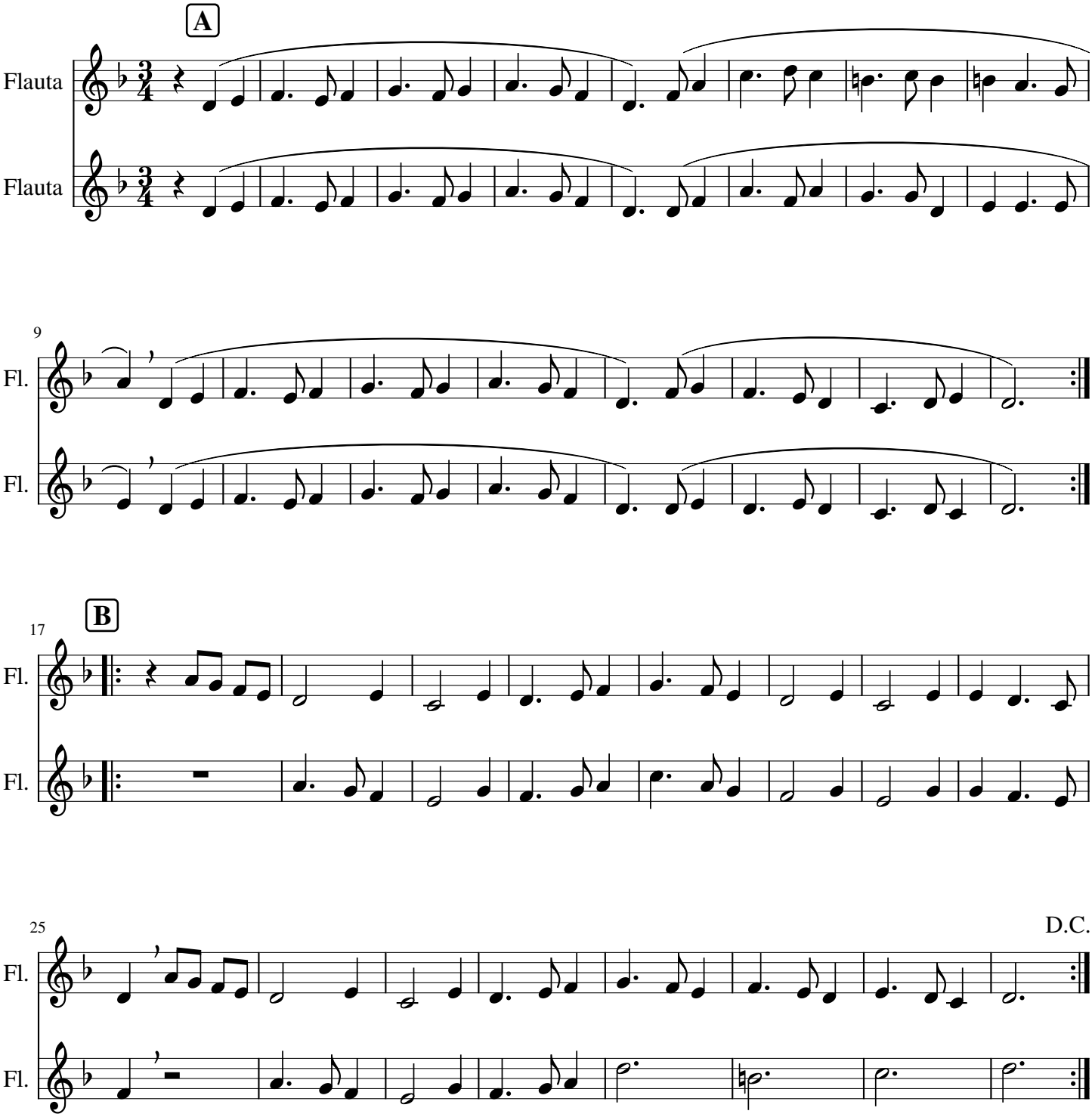
Luar Na Lubre